FOR KU HOD(s) AND PRINCIPAL(s)

User Flow

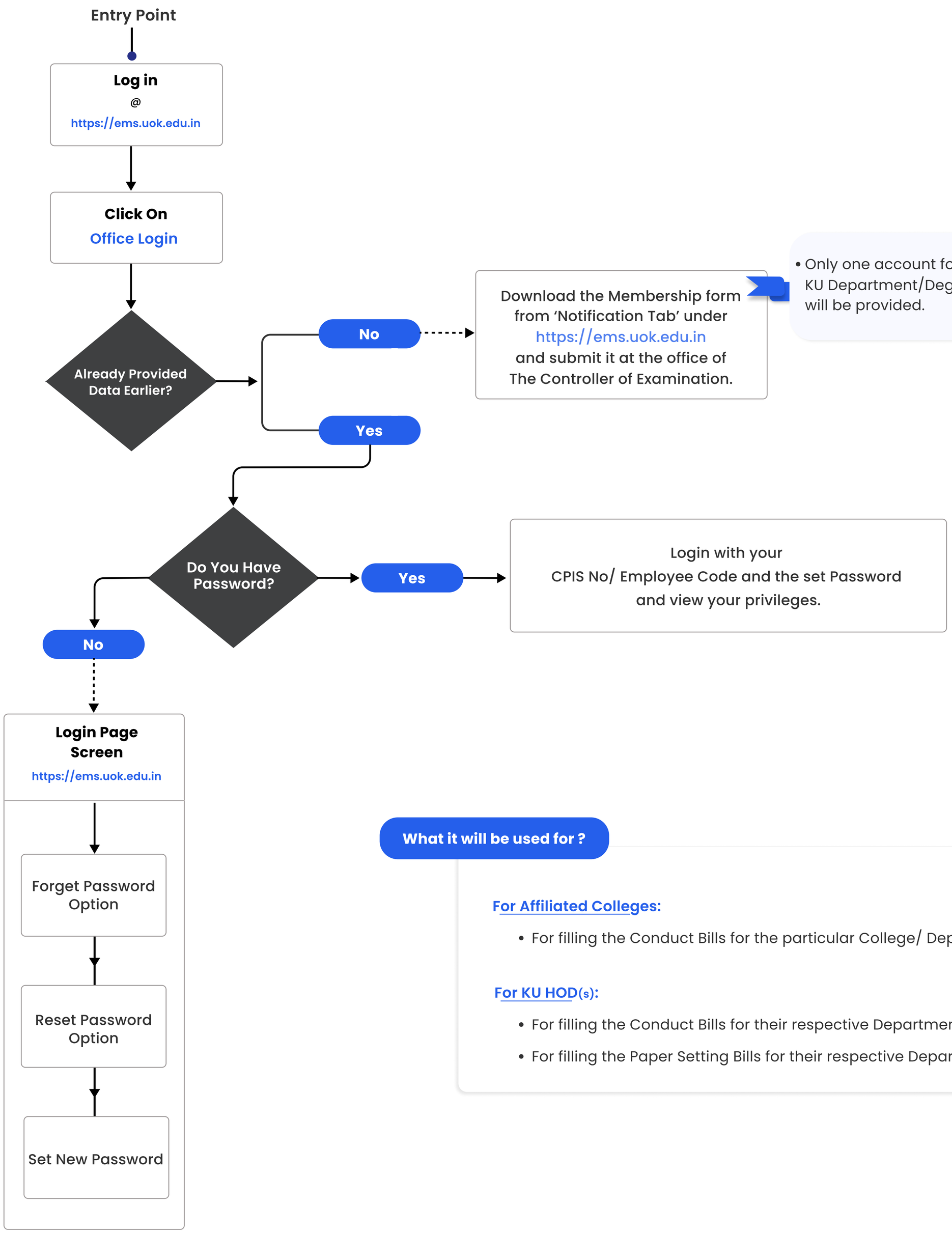

What it will be used for ?

For Affiliated Colleges:

- For filling the Conduct Bills for the particular College/ Department.

For KU HOD(s):

- For filling the Conduct Bills for their respective Department.
- For filling the Paper Setting Bills for their respective Department.